# SIMPLY VERTICAL
# PLANT SYSTEMS™

## LIVING WALLS & ROOM DIVIDERS

# SIMPLY VERTICAL PLANT SYSTEMS™

### *Planter Tray*

The essence of the Simply Vertical system is the Planter Tray. Designed for mounting to metal frames or directly to the wall, the tray holds virtually any 6″ grow pot and is easily loaded up and reloaded. Planter Trays are available in two sizes: 48″ long and 24″ long.

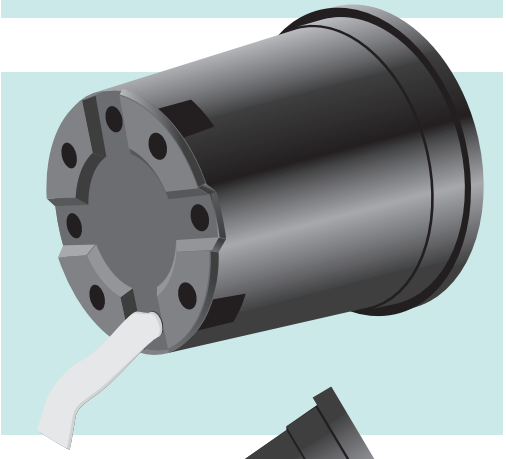

### *Wick Added to Grow Pot*

Simply add a wick to any 6″ plant and grow pot of your choice. It is now ready for use in all Simply Vertical models.

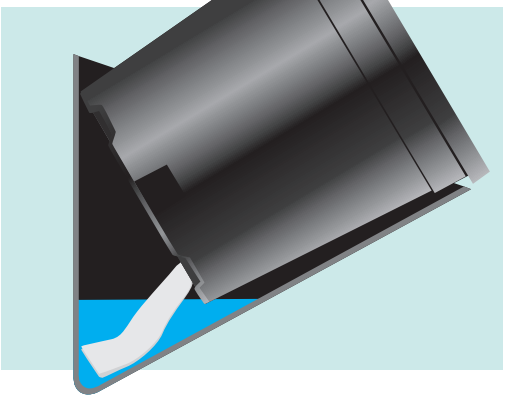

### *Grow Pot in Tray with Water*

Place 5-7 wicked plants into each 48″ tray or 3 into each 24″ tray. Add 3 quarts of water to each 48″ tray or 1.5 quarts to each 24″ tray. Replenish the Water Supply every 2-3 weeks.

## SIMPLY VERTICAL ADVANTAGES

*Walls arrive fully assembled (including casters)*

*Planting is fast and easy*

*Plant replacements are fast and easy*

*No pumps or electricity*

*Planter Trays supply water to plants for 2–3 weeks between fillings*

*Metal Frames are made from 90% Recycled Steel; Planter Trays are made with ECO Fiberglass™.*

# SIMPLY VERTICAL
# PLANT SYSTEMS™

*Create stunning room dividers by connecting Simply Vertical walls.*

# SIMPLY VERTICAL PLANT SYSTEMS™

## *Heavy Duty Walls*

*Available in 54″ or 76″ height*

*Front of one-sided HD-series*

*Back of one-sided HD-series*

*HDLW2-5176*

*All Heavy Duty models come with built-in side panels.*

## *One-Sided Walls with Planter Tray Finish Options*

*Available in 62″ height*

*LW1-4862 shown with Burnt Copper Planter Trays*

*LW1-2462 shown with Silver Planter Trays*

## *Direct Wall Mount of Planter Trays*

*Three 24″ Planter Trays (PT-24) shown in Silver*

# SIMPLY VERTICAL PLANT SYSTEMS™

*HDLW1-5176 Planted*

*HDLW1-5154 Planted*

*Three 24″ Planter Trays Planted*

*LW1-2462 Planted*

*LW1-4862 Planted*
*with optional Wheel Cover installed*

# *Simply Vertical Plant Systems Specifications*

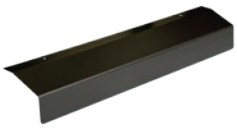

| MODEL NUMBER | Description | Total Number of 6″ Plants Needed | Total Square Feet When Planted |
|---|---|---|---|
| **Complete Walls** | | | |
| HDLW1-5154 | Fully Assembled Heavy Duty Living Wall 51″L x 54″H, One-Sided, Includes 7 Planter Trays (48″), Weight Box for balancing and built-in Side Panels. | 35–49 | 19.1 |
| HDLW2-5154 | Fully Assembled Heavy Duty Living Wall 51″L x 54″H, Two-Sided, Includes 14 Planter Trays (48″) and built-in Side Panels. | 70–98 | 38.2 |
| HDLW1-5176 | Fully Assembled Heavy Duty Living Wall 51″L x 76″H, One-Sided, Includes 10 Planter Trays (48″), Weight Box for balancing and builit-in Side Panels. | 50–70 | 26.9 |
| HDLW2-5176 | Fully Assembled Heavy Duty Living Wall 51″L x 76″H, Two-Sided Includes 20 Planter Trays (48″) and built-in Side Panels. | 100–140 | 53.8 |
| LW1-4862 | Fully Assembled One-Sided Living Wall 48″L x 62″H, Includes 8 Planter Trays (48″). Trays can be painted. | 40–56 | 20.7 |
| LW1-2462 | Fully Assembled One-Sided Living Wall 24″L x 62″H, Includes 8 Planter Trays (24″). Trays can be painted. | 24 | 10.3 |
| **Planter Trays** *(Can be mounted directly to wall with no frame)* | | | |
| PT-48 | 48″L Planter Tray in Matte Black. Trays can be painted. | 5–7 per tray | 20.7* |
| PT-24 | 24″L Planter Tray in Matte Black. Trays can be painted. | 3 per tray | 10.3* |

*Based on direct wall mounting of 8 Trays.

| | |
|---|---|
| **Optional Wheel Covers** | |
| WC-LW24 | Wheel Cover for LW1-2462 |
| WC-LW48 | Wheel Cover for LW1-4862 |
| WC-HD | Wheel Cover for all HD Models (One-Side) |
| **Individual Components** | |
| HDMS-PT48-4.5 | Frame for HDLW1-5154 and HDLW2-5154 |
| HDMS-PT48-6 | Frame for HDLW1-5176 and HDLW2-5176 |
| WB-460710 | Weight Box for HDLW1-5154 and HDLW1-5176 |
| MS-PT48 | Frame for LW1-4862 |
| MS-PT24 | Frame for LW1-2462 |
| LCS-05 | Locking Caster for All Frames |